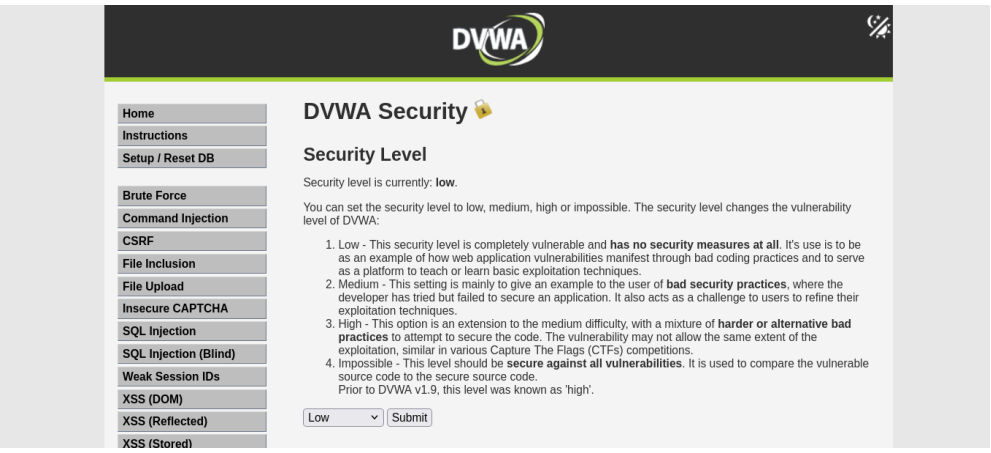
DVWA
Home
Instructions
Setup / Reset DB
Brute Force
Command Injection
CSRF
File Inclusion
File Upload
Insecure CAPTCHA
SQL Injection
SQL Injection (Blind)
Weak Session IDs
XSS (DOM)
XSS (Reflected)
XSS (Stored)
DVWA Security
Security Level
Security level is currently: low.
You can set the security level to low, medium, high or impossible. The security level changes the vulnerability level of DVWA:
1. Low - This security level is completely vulnerable and has no security measures at all. It's use is to be as an example of how web application vulnerabilities manifest through bad coding practices and to serve as a platform to teach or learn basic exploitation techniques.
2. Medium - This setting is mainly to give an example to the user of bad security practices, where the developer has tried but failed to secure an application. It also acts as a challenge to users to refine their exploitation techniques.
3. High - This option is an extension to the medium difficulty, with a mixture of harder or alternative bad practices to attempt to secure the code. The vulnerability may not allow the same extent of the exploitation, similar in various Capture The Flags (CTFs) competitions.
4. Impossible - This level should be secure against all vulnerabilities. It is used to compare the vulnerable source code to the secure source code.
Prior to DVWA v1.9, this level was known as 'high'.
Low
Submit

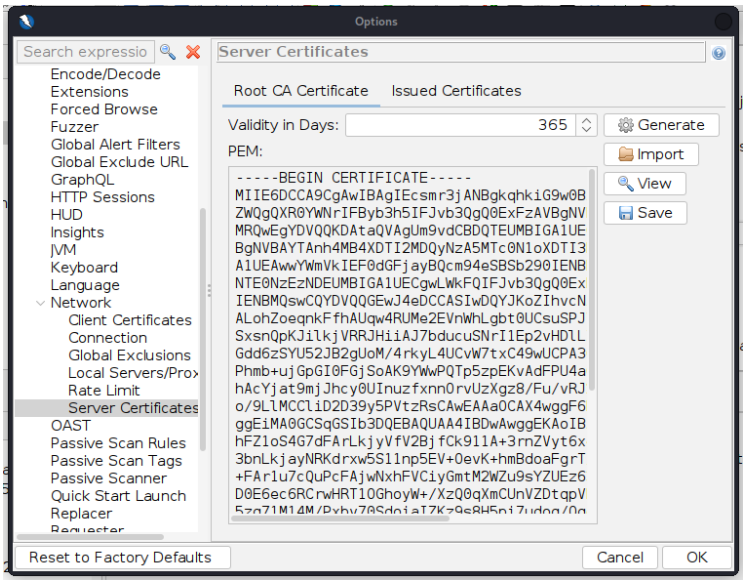
Options
Search expressio
Encode/Decode
Extensions
Forced Browse
Fuzzer
Global Alert Filters
Global Exclude URL
GraphQL
HTTP Sessions
HUD
Insights
JVM
Keyboard
Language
Network
Client Certificates
Connection
Global Exclusions
Local Servers/Pro
Rate Limit
Server Certificates
OAST
Passive Scan Rules
Passive Scan Tags
Passive Scanner
Quick Start Launch
Replacer
Server Certificates
Root CA Certificate
Issued Certificates
Validity in Days:
365
Generate
Import
View
Save
PEM:
-----BEGIN CERTIFICATE-----
Reset to Factory Defaults
Cancel
OK

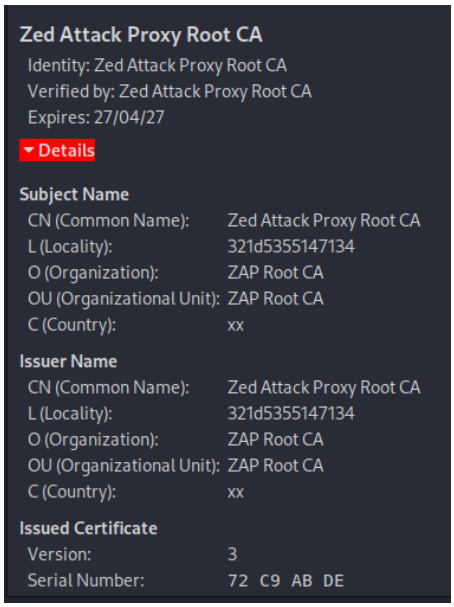
Zed Attack Proxy Root CA
Identity: Zed Attack Proxy Root CA
Verified by: Zed Attack Proxy Root CA
Expires: 27/04/27
Details
Subject Name
CN (Common Name): Zed Attack Proxy Root CA
L (Locality): 321d5355147134
O (Organization): ZAP Root CA
OU (Organizational Unit): ZAP Root CA
C (Country): xx
Issuer Name
CN (Common Name): Zed Attack Proxy Root CA
L (Locality): 321d5355147134
O (Organization): ZAP Root CA
OU (Organizational Unit): ZAP Root CA
C (Country): xx
Issued Certificate
Version: 3
Serial Number: 72 C9 AB DE

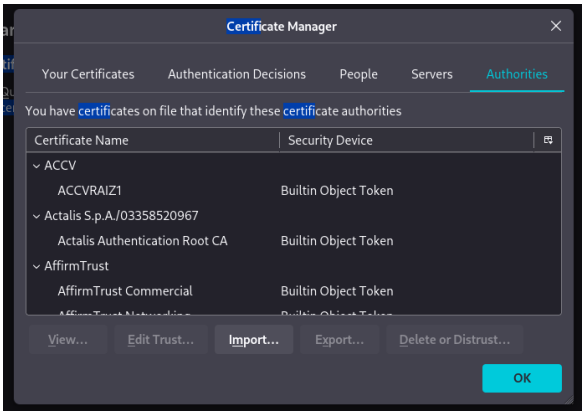
Certificate Manager
Your Certificates
Authentication Decisions
People
Servers
Authorities
You have certificates on file that identify these certificate authorities
Certificate Name
Security Device
ACCV
ACCVRAIZ1
Builtin Object Token
Actalis S.p.A./03358520967
Actalis Authentication Root CA
Builtin Object Token
AffirmTrust
AffirmTrust Commercial
Builtin Object Token
View...
Edit Trust...
Import...
Export...
Delete or Distrust...
OK

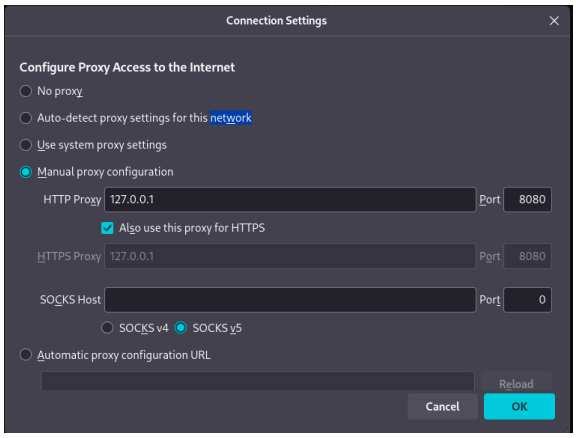
Connection Settings
Configure Proxy Access to the Internet
No proxy
Auto-detect proxy settings for this network
Use system proxy settings
Manual proxy configuration
HTTP Proxy
127.0.0.1
Port
8080
Also use this proxy for HTTPS
HTTPS Proxy
127.0.0.1
Port
8080
SOCKS Host
Port
0
SOCKS v4
SOCKS v5
Automatic proxy configuration URL
Reload
Cancel
OK

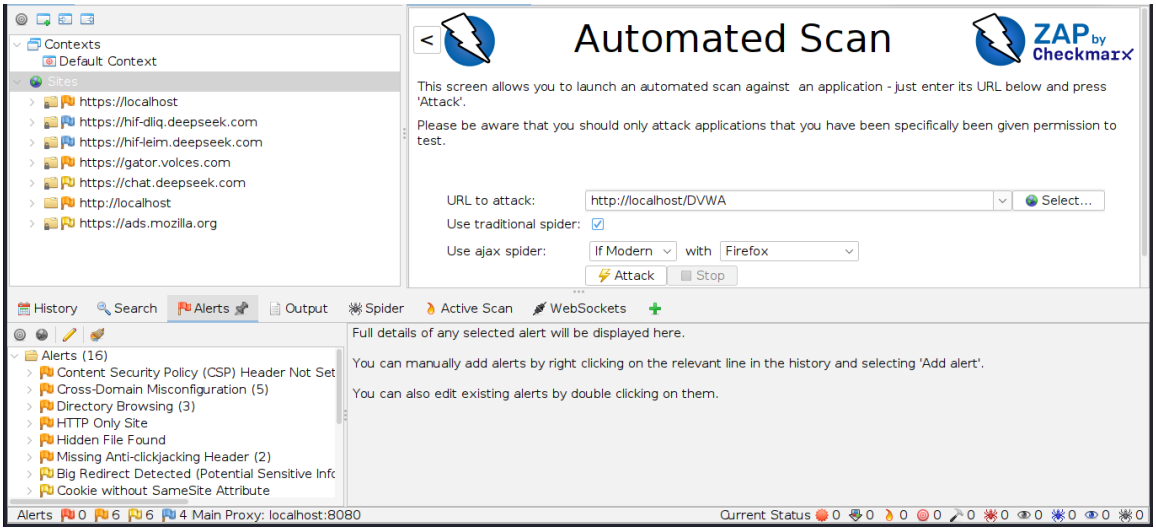
Contexts
Default Context
Sites
https://localhost
https://hif-dliq.deepseek.com
https://hif-leim.deepseek.com
https://gator.volces.com
https://chat.deepseek.com
http://localhost
https://ads.mozilla.org
Automated Scan
ZAP by Checkmarx
This screen allows you to launch an automated scan against an application - just enter its URL below and press 'Attack'.
Please be aware that you should only attack applications that you have been specifically been given permission to test.
URL to attack:
http://localhost/DVWA
Select...
Use traditional spider:
Use ajax spider:
If Modern
with
Firefox
Attack
Stop
History
Search
Alerts
Output
Spider
Active Scan
WebSockets
Full details of any selected alert will be displayed here.
You can manually add alerts by right clicking on the relevant line in the history and selecting 'Add alert'.
You can also edit existing alerts by double clicking on them.
Alerts (16)
Content Security Policy (CSP) Header Not Set
Cross-Domain Misconfiguration (5)
Directory Browsing (3)
HTTP Only Site
Hidden File Found
Missing Anti-clickjacking Header (2)
Big Redirect Detected (Potential Sensitive Info
Cookie without SameSite Attribute
Alerts 0 6 6 4 Main Proxy: localhost:8080
Current Status